

**REGULAR PROGRAM  
GRADE 9 COURSE SELECTIONS  
GLENFOREST SECONDARY SCHOOL**

**STUDENT NAME**

LAST: \_\_\_\_\_

FIRST: \_\_\_\_\_ PEEL STUDENT #: \_\_\_\_\_

(LEGAL AND PREFERRED NAMES)

(IF APPLICABLE)

FEMALE  MALE  DATE of BIRTH: Year: \_\_\_\_\_ Month: \_\_\_\_\_ Day: \_\_\_\_\_

CURRENT ADDRESS: \_\_\_\_\_

GRADE 8 SCHOOL: \_\_\_\_\_

IF CONSIDERING APPLYING TO ANY OTHER SCHOOL OTHER THAN GLENFOREST, PLEASE LIST THE SCHOOL NAME(S):  
\_\_\_\_\_  
\_\_\_\_\_

<b>FOR FEEDER SCHOOL USE ONLY</b>		
I.P.R.C.- Identified	YES <input type="checkbox"/>	NO <input type="checkbox"/>
If not identified, is in-school support recommended?		
	YES <input type="checkbox"/>	NO <input type="checkbox"/>
School Official (Init.) _____		



**1. COMPULSORY COURSES**

All students will take the following six (6) courses. Select the appropriate level for each course by circling the chosen code:

	Circle:	<u>Academic</u>	or	<u>Applied</u>	or	<u>Locally Developed</u>
CANADIAN STUDIES - GEOGRAPHY		CGC 1D	or	CGC 1P	or	CGC 1L0
<b>ENGLISH*</b>		ENG 1D	or	ENG 1P	or	ENG 1L0
FRENCH		FSF 1D	or	FSF 1P		
HEALTH & PHYSICAL EDUCATION (Open)		PPL 10F	(female)			
	or	PPL 10M	(male)			
SCIENCE		SNC 1D	or	SNC 1P	or	SNC 1L0
<b>MATHEMATICS*</b>		MPM 1D	or	MFM 1P	or	MAT 1L0

**\*NOTE: Glenforest will review Grade 8 English and Math performance to support appropriate placement for the next school year. Any concern regarding level of placement will be communicated to the student/parent(s).**

**2. OPTIONAL COURSES**

**(A) ARTS - (Art, Music\* or Drama)**

Select **one** course by circling the chosen code:

VISUAL ARTS		AVI 10
DRAMA		ADA 10
<b>INSTRUMENTAL MUSIC*</b>	(beginner)	AMU 101
<b>INSTRUMENTAL MUSIC*</b>	(experienced)	AMU 102
VOCAL MUSIC		AMV 200

IF EXPERIENCED: Instrument played: _____ Number of years experience: _____ December grade: _____%
---

**\*NOTE: Please read the "Choosing Music" info on the back of this page before making your selection**

**(B) BUSINESS / TECHNOLOGY**

Select **one** course by circling the chosen code:

BUSINESS INFORMATION TECHNOLOGY	BTT 10
INTEGRATED TECHNOLOGIES	TIJ 10

STUDENT SIGNATURE: \_\_\_\_\_ PARENT/GUARDIAN SIGNATURE: \_\_\_\_\_

\*\*\*\*\*

To be completed by Grade 8 School: Recommended English Level  LDCC  APPLIED  ACADEMIC  
Recommended Math Level  LDCC  APPLIED  ACADEMIC

GRADE 8 SCHOOL COMMENTS: \_\_\_\_\_

Date: \_\_\_\_\_

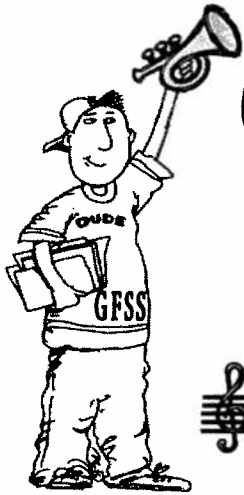

# Choosing a Music Course at Glenforest is as easy as DO, RE, 'pick ME'!

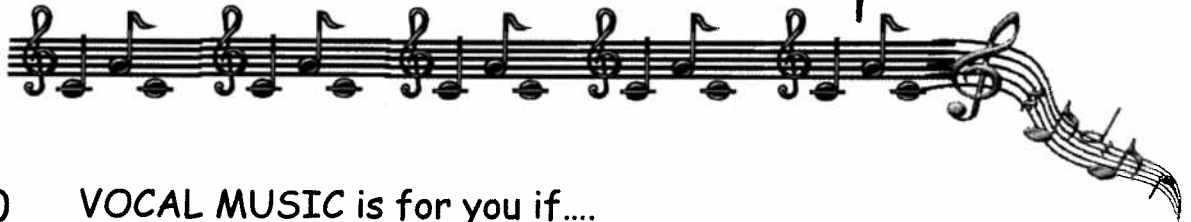

## AMV200

**VOCAL MUSIC** is for you if...

- ✓ You like to sing
- ✓ You would like to learn to sing

## AMU101

**BAND BEGINNER** is for you if....

- ✓ You have **NOT** played a band instrument listed below
- ✓ You want to learn one of the band instruments listed below

## AMU102

**BAND EXPERIENCED** is for you if....

- ✓ You have played one of the band instruments listed below for at least one year
- ✓ **AND** want to continue playing that instrument
- ✓ **AND** play at a level 3 or above.



## GLENFOREST SCHOOL BAND INSTRUMENTS

- |                   |                      |
|-------------------|----------------------|
| ♫ Flute           | ♫ Baritone Saxophone |
| ♫ Oboe            | ♫ Trumpet            |
| ♫ Bassoon         | ♫ French Horn        |
| ♫ Clarinet        | ♫ Baritone           |
| ♫ Bass Clarinet   | ♫ Trombone           |
| ♫ Alto Saxophone  | ♫ Tuba               |
| ♫ Tenor Saxophone | ♫ Percussion         |
| ♫ Electric Bass   |                      |



# Glenforest Secondary School

3575 Fieldgate Drive Mississauga, Ontario L4X 2J6  
905-625-7731 [www.glenforestlibrary.com](http://www.glenforestlibrary.com)



WELCOME TO GLENFOREST! Please help us get to know you by taking a moment to answer the questions below.

\_\_\_\_\_ Last Name \_\_\_\_\_ First Name \_\_\_\_\_ Student #

A. What two subjects do you enjoy the most?

1) \_\_\_\_\_ 2) \_\_\_\_\_

B. Describe an experience in your life that made you feel proud.

\_\_\_\_\_  
\_\_\_\_\_  
\_\_\_\_\_

C. What things are you looking forward to when you come to Glenforest?

\_\_\_\_\_  
\_\_\_\_\_  
\_\_\_\_\_

D. Name one or two things that might worry you about high school.

\_\_\_\_\_  
\_\_\_\_\_  
\_\_\_\_\_

E. What things do you like to do in your free time after school? (hobbies, teams, clubs, volunteer, computer, etc.)

\_\_\_\_\_  
\_\_\_\_\_

F. What is one thing we should know about you?

\_\_\_\_\_  
\_\_\_\_\_

**PARTICIPATE**  
◆ Offer the best

**RESPECT**  
◆ Expect the best

**ACHIEVE**  
◆ To be the best

WELCOME TO GLENFOREST! PLEASE HELP US GET TO KNOW YOU BY TAKING A MOMENT TO ANSWER THE QUESTIONS BELOW.